

ELEVATION

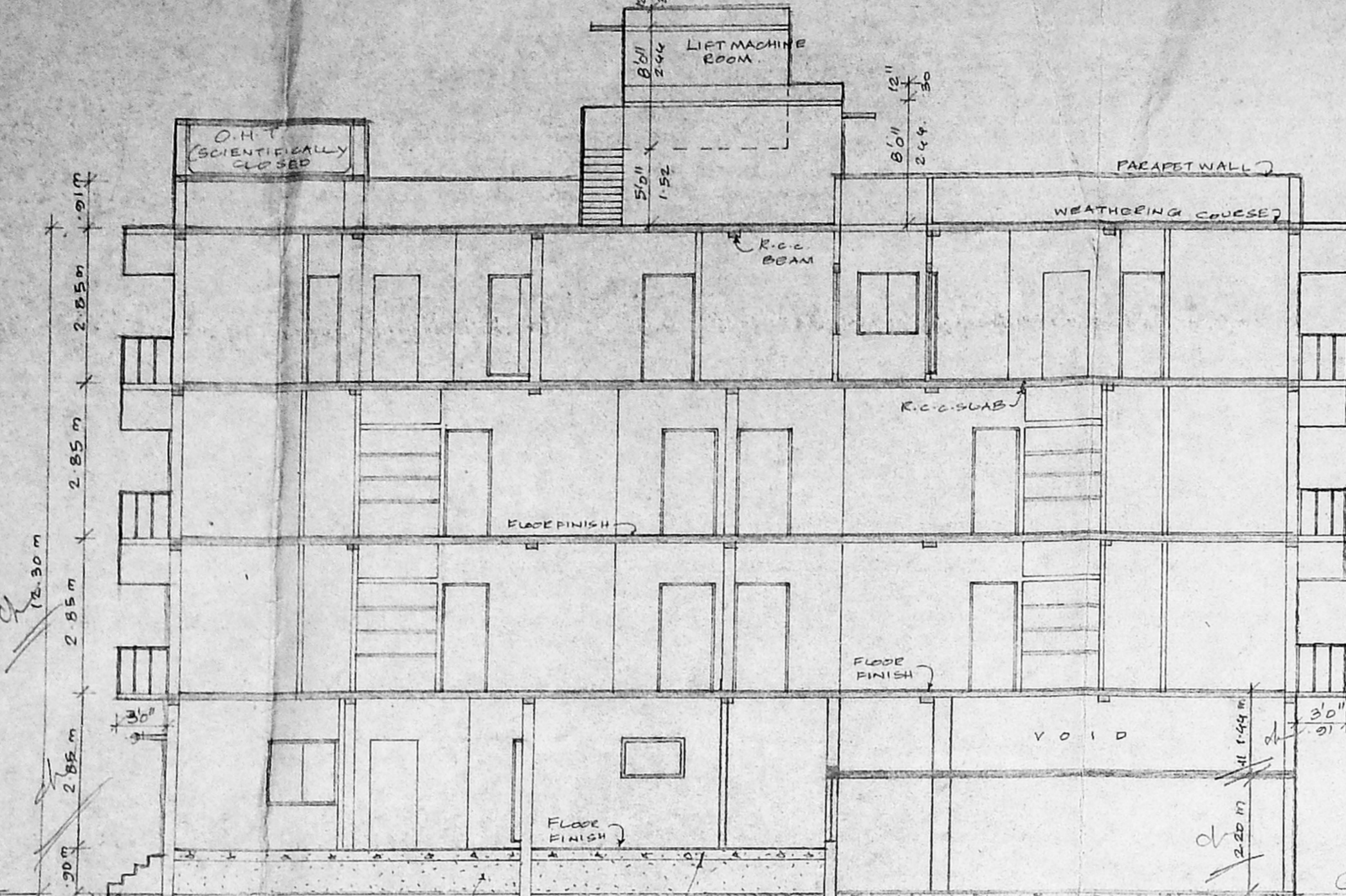

SECTION ON AB

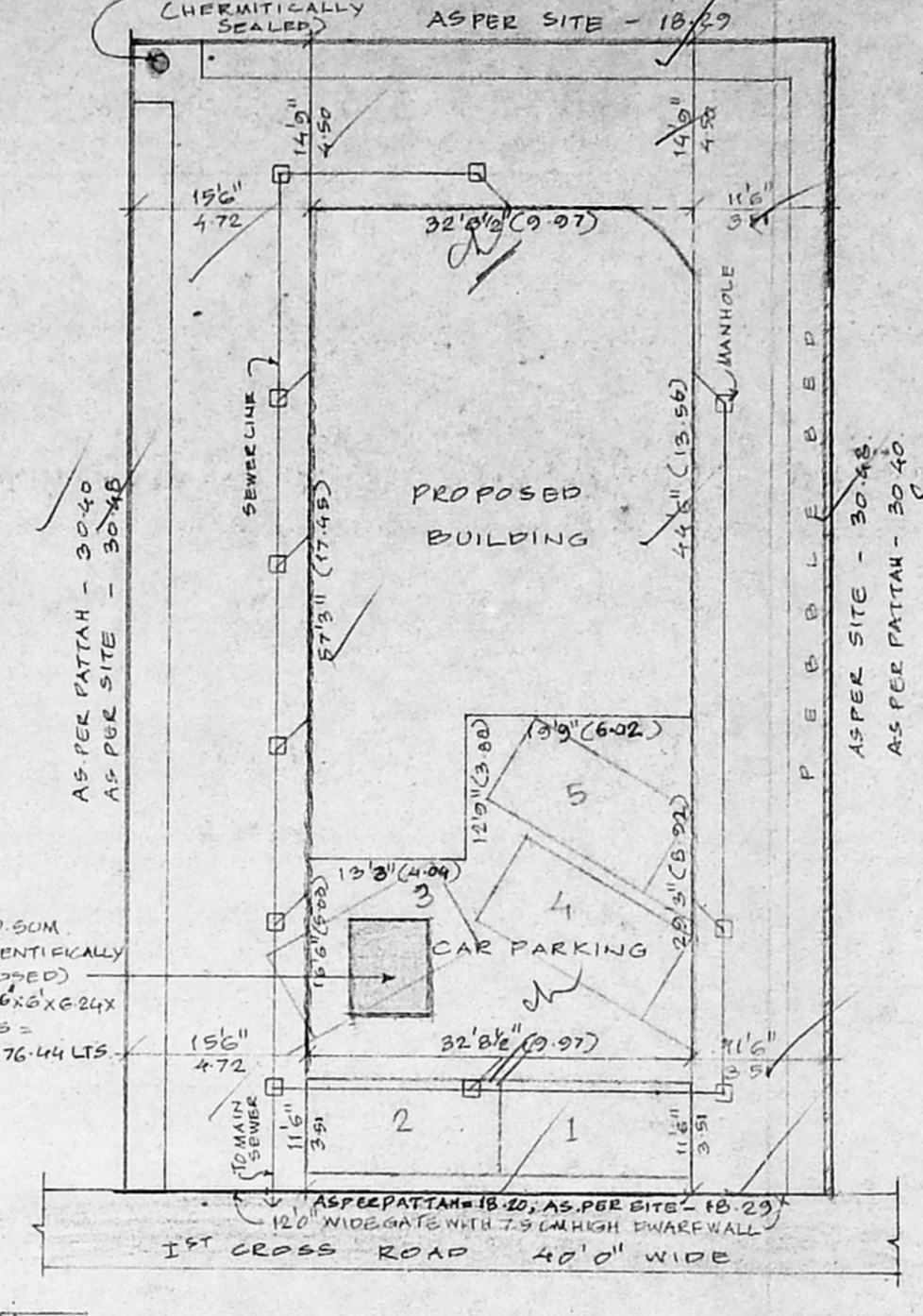

SITE PLAN (SCALE: 1"=10')

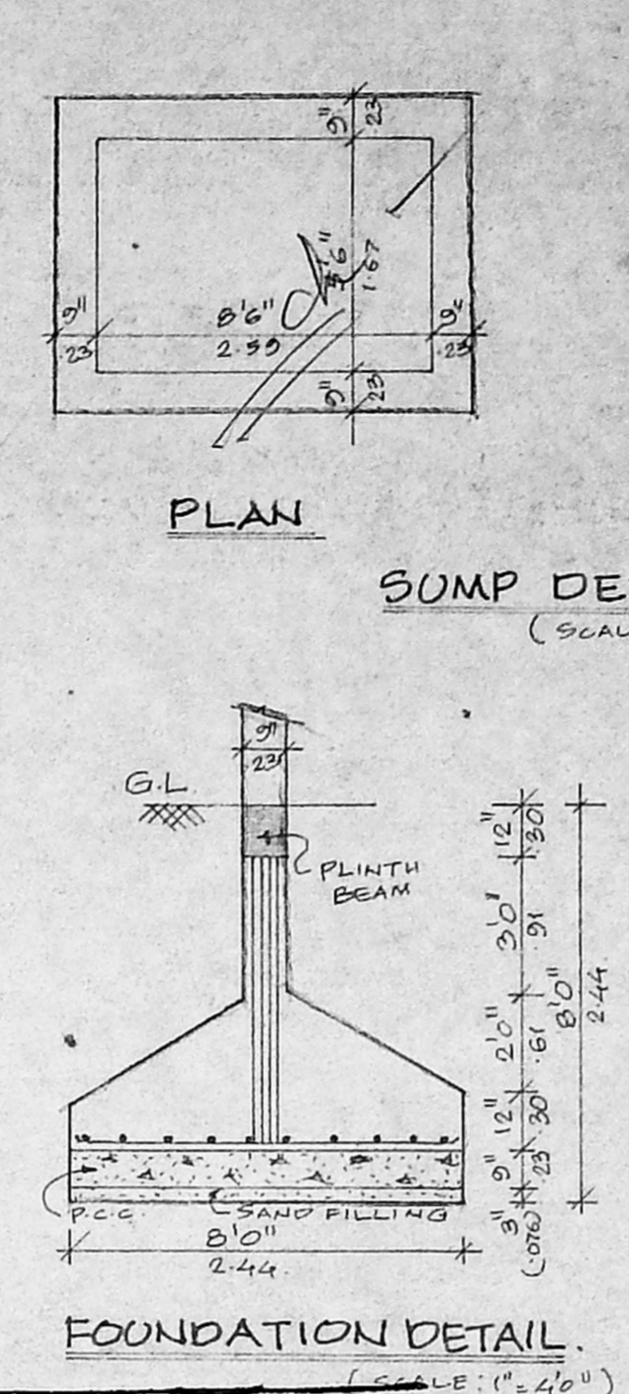

FOUNDATION DETAIL (SCALE: 1"=40')

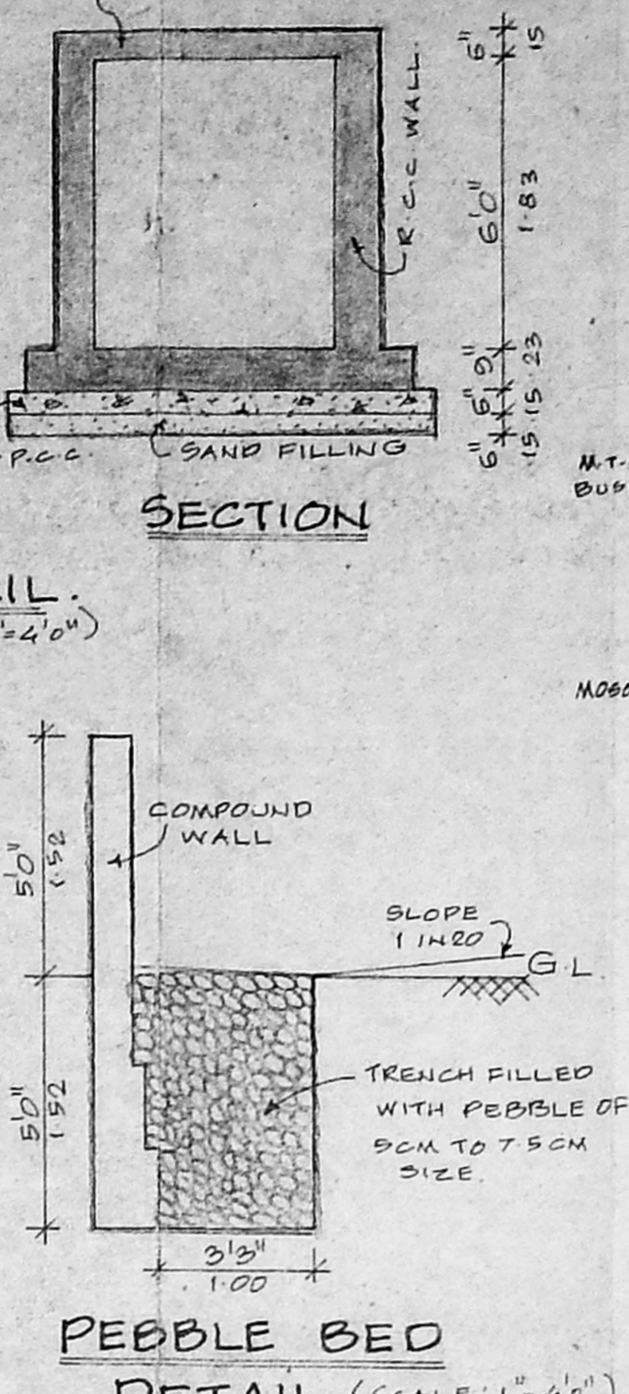

PEBBLE BED DETAIL (SCALE: 1"=40')

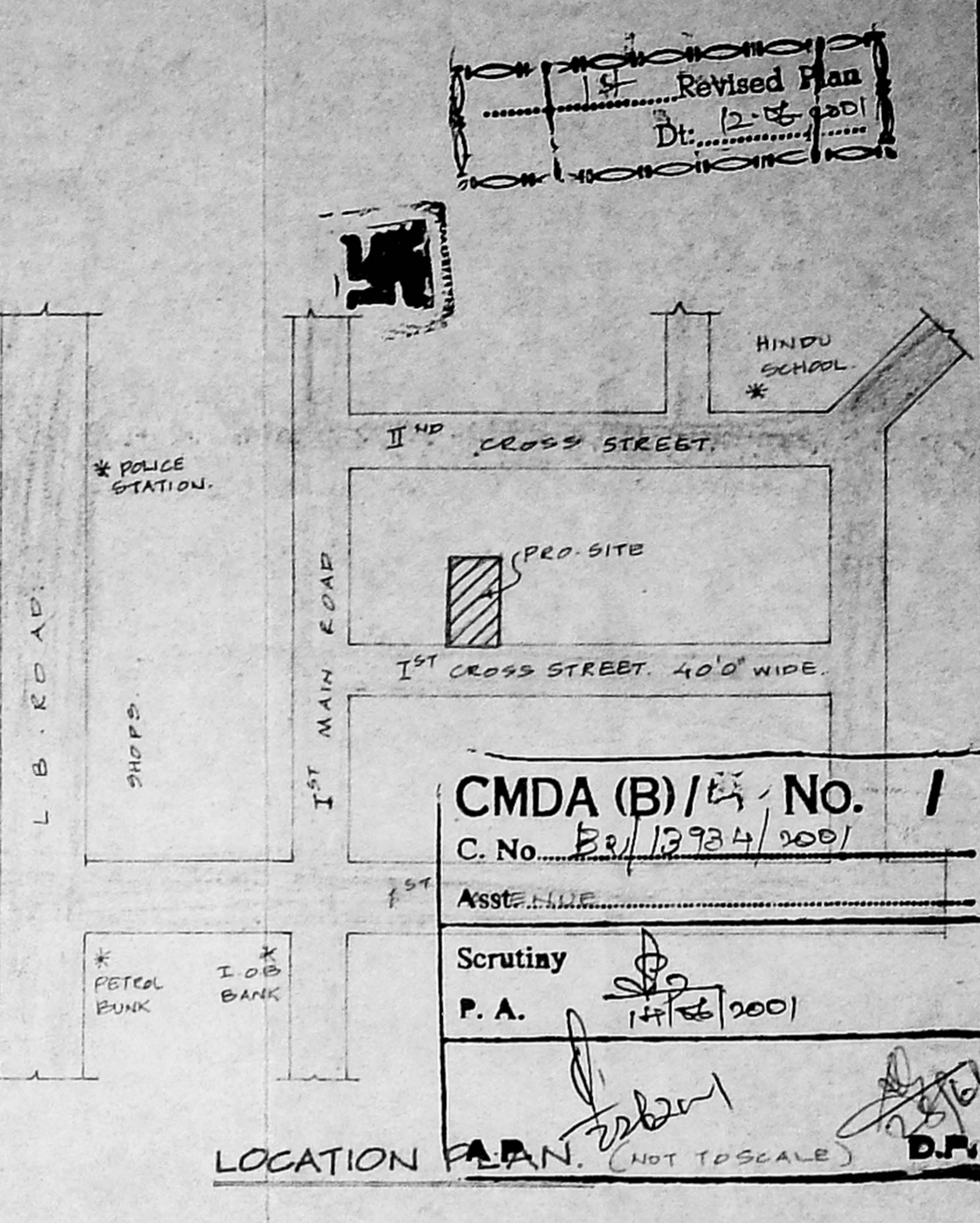

LOCATION PLAN (NOT TO SCALE)

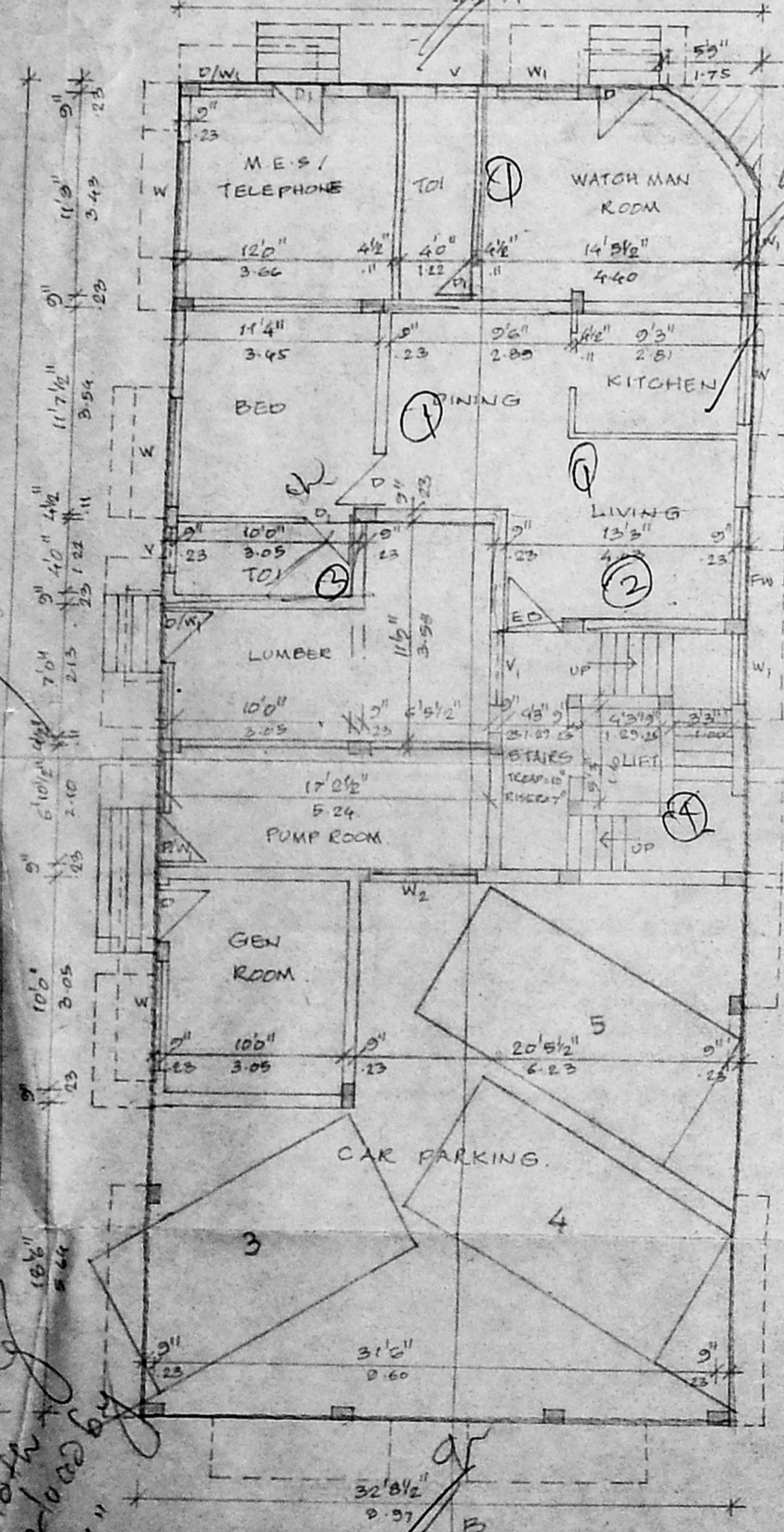

GROUND FLOOR PLAN

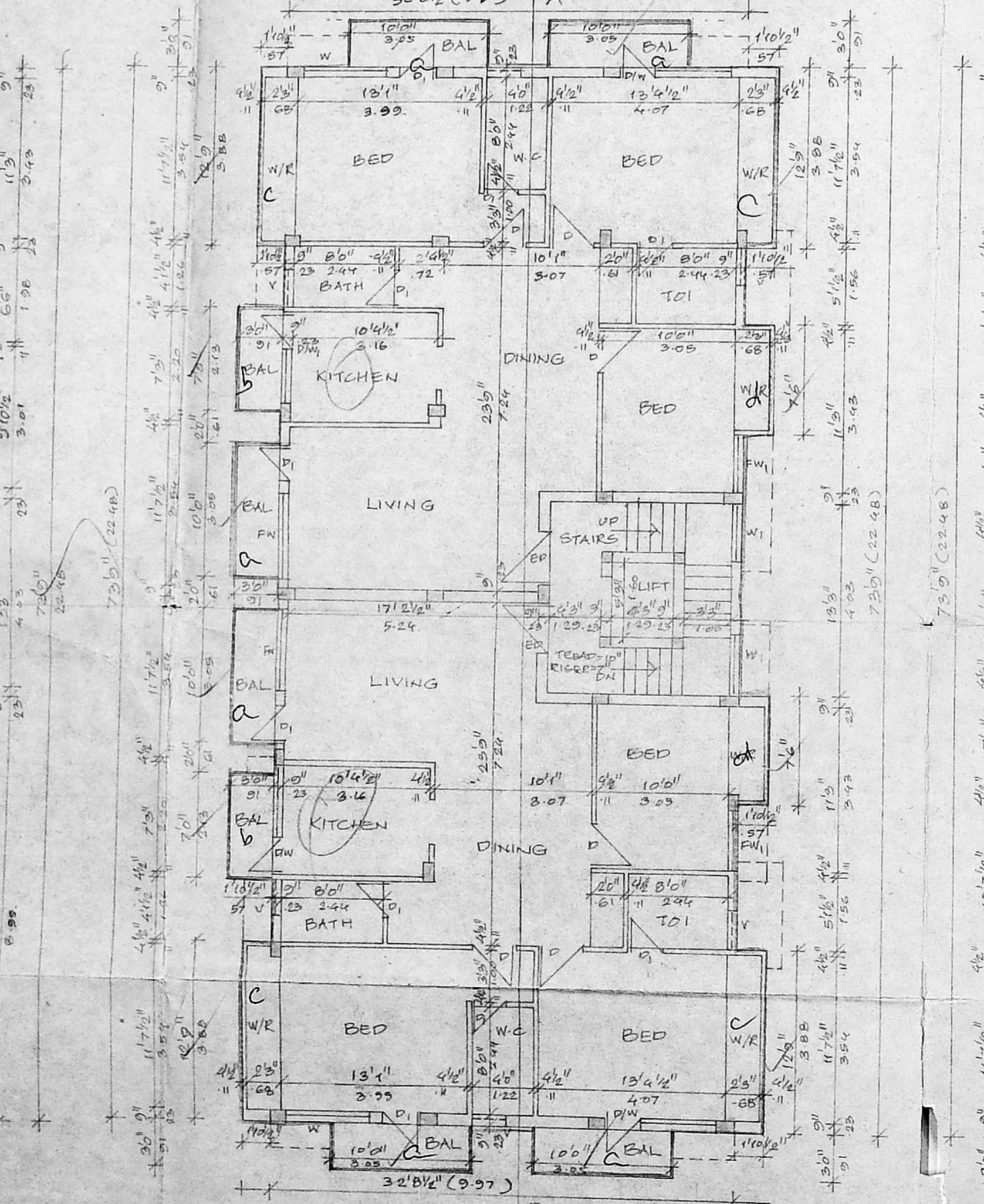

TYPICAL FLOOR PLAN (1ST & 2ND)

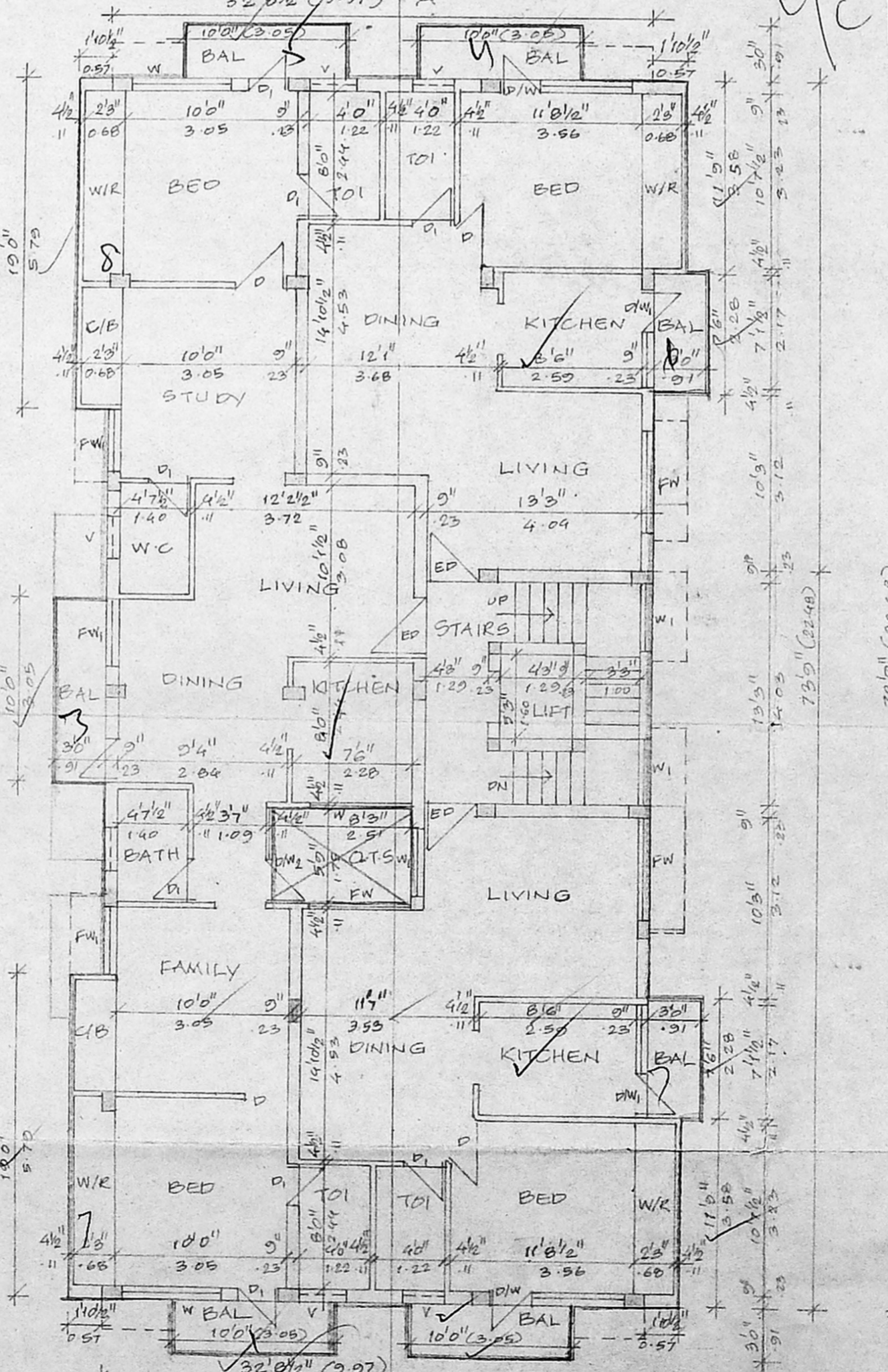

THIRD FLOOR PLAN

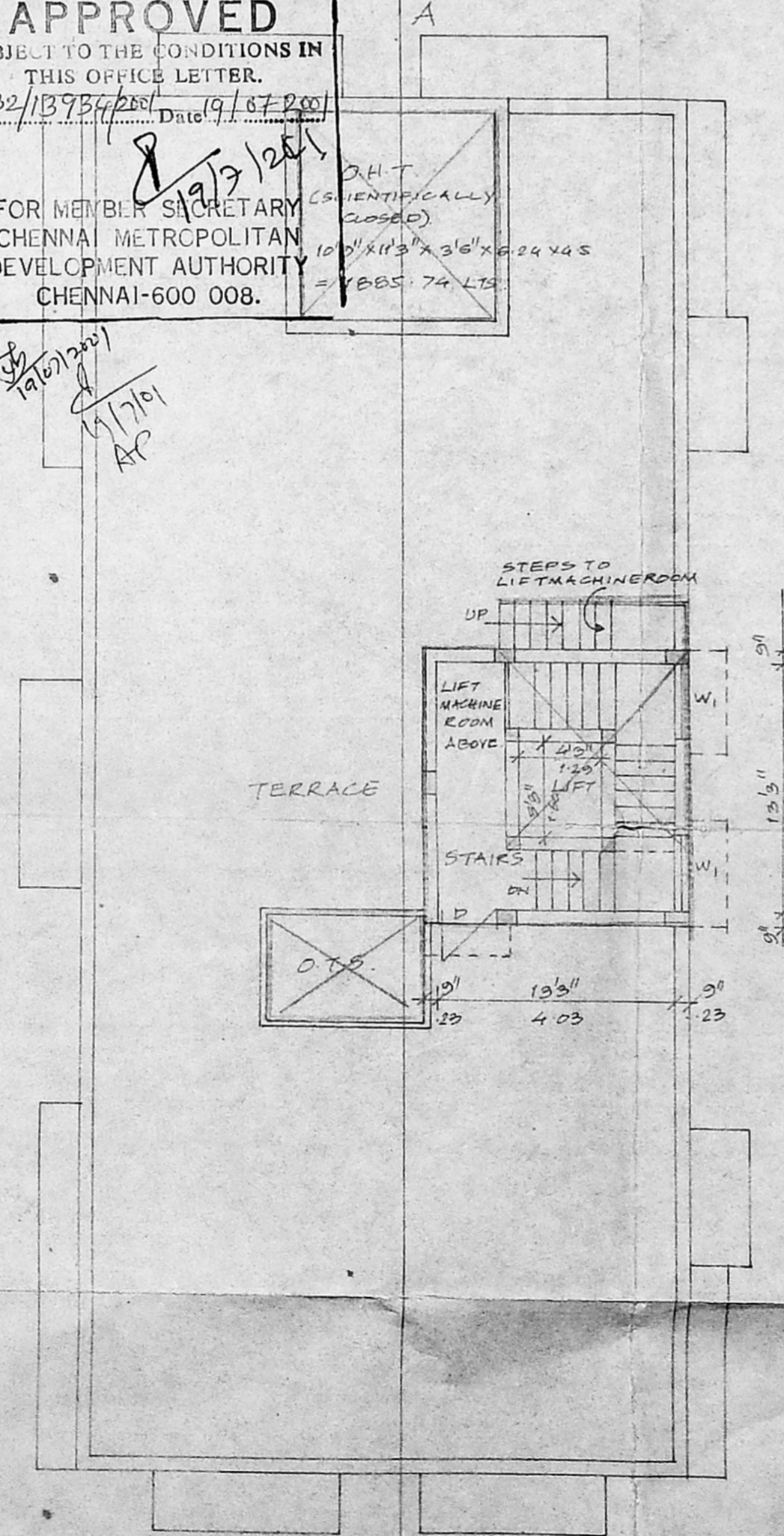

TERRACE FLOOR PLAN

B/SPL.BLD/265/2001
 Planning Permit No.
APPROVED
 SUBJECT TO THE CONDITIONS IN THIS OFFICE LETTER.
 No. B2/13954/2001 Date 9/10/2001
 FOR MEMBER SECRETARY
 CHENNAI METROPOLITAN
 DEVELOPMENT AUTHORITY
 CHENNAI-600 008.

AREA STATEMENT.

| | SQFT | SQ.M |
|-------------------------|-------------|---------|
| PLOT AREA | 5955.65 | 593.28 |
| MAX F.S.I | 8933.47 | 823.92 |
| GROUND FLOOR | 724.10 | 67.26 |
| TYPICAL FLOOR (P.A.C.P) | 2758.00 X 2 | 5516.00 |
| THIRD FLOOR | 2675.11 | 248.92 |
| TOTAL | 8915.21 | 828.21 |
| NON F.S.I | 833.22 | 77.40 |
| CAR PARKING | 838.33 | 77.88 |
| P.S.I PROVIDED | 1.49 | |
| FLOOR COVERAGE | 47.31% | |

PLAN SHOWING THE PROPOSED RESIDENTIAL BUILDING AT PLOT NO: 308 (W), DOOR NO: 3, 1ST CROSS STREET, INDIRA NAGAR, ADYAR, CHENNAI - 20. IN T.S.NO: 33, BLOCK NO: 14, OF KALIKUNDRAM VILLAGE IN CORP. DIV. NO: 151, ZONE: X.

COLOUR INDEX.

| | |
|----------|--|
| PROPOSED | |
| ROAD | |
| BOUNDARY | |

SCALE: 1"=80'(OR)1:100

SCHEDULE OF JOINERIES.

| | | |
|-----|-----------------|-------------|
| ED | ENTRANCE DOOR | 8'0" x 7'0" |
| D | DOOR | 8'0" x 7'0" |
| P | DOOR | 2'0" x 7'0" |
| QW | DOOR CUM WINDOW | 8'0" x 7'0" |
| QW1 | DOOR CUM WINDOW | 6'0" x 7'0" |
| QW2 | DOOR CUM WINDOW | 6'0" x 7'0" |
| W | WINDOW | 6'0" x 4'0" |
| W1 | WINDOW | 4'0" x 4'0" |
| FW | FRENCH WINDOW | 7'0" x 6'6" |
| FW1 | FRENCH WINDOW | 4'0" x 6'0" |
| V | VENTILATOR | 2'0" x 2'0" |
| W2 | WINDOW | 4'0" x 4'0" |
| V1 | VENTILATOR | 4'0" x 2'0" |

Romatti Sayeral

OWNERS(S)

K. SELVAN, B.E. AME, C. Eng (I.A.I.V)
 Consulting Civil Engineer, Chartered Engineer
 Approved Value & Licensed Surveyor,
 Class-1, Reg. No. S2 2000-2001
 Corpn. No. 01 of Chennai.
 No. 1, Test Club Road,
 Shetty Nagar, Chennai-600 038.

LICENSED SURVEYOR